



पुुना International School

Shree Swaminarayan Gurukul, Zundal

Class – III

EVS-II term

Specimen Copy

Year:- 2020-2021

Sr. no	MONTH	TOPIC
II TERM		
1	NOVEMBER	17. HERE COMES A LETTER 18. A HOUSE LIKE THIS 19. OUR FRIENDS – ANIMALS 20. DROP BY DROP
2	DECEMBER	21. FAMILIES CAN BE DIFFERENT 22. LEFT – RIGHT [Activity based] 23. A BEAUTIFUL CLOTH [Activity based] 24. WEB OF LIFE [Activity based]

CH-17 - Here comes a letter

❖ NEW WORDS

1. Letter
2. Helper
3. Postcard
4. Envelope
5. Collects
6. Delivers
7. Address
8. Shopkeeper
9. Sorted out
10. Stamp



❖ **Word meaning**

1. Post - the system used for sending and delivering letters, packages etc.
2. Sorted out - to separate into different categories.
3. Stamps - A small piece of paper with a design on it that you buy and stick on envelope or package.

■ **Answer in one word or one sentence.**

Q-1 Who wrote the letter to whom?

Ans:- Reena wrote the letter to her friend Ahmed.

Q-2 Why did Razia's Aapaa give money to the shopkeeper after eating her Nani?

Ans:- Because Razia's Aapaa made a phone call.

Q-3 Why did Razia's want to write a letter to her nani?

Ans:- Because she learnt about the journey of letter in the school.

Q-4 Why does a postal employee stamp a letter?

Ans:- The main purpose of postage stamps is to provide an evidence that the customer paid for postal services.

Q-5 How many days did Reena's letter take to reach Ahmed?

Ans:- Six days.

Q-6 How was the letter written?

Ans:- With pen and paper.

Q-7 How many time was the letter stamps?

Ans:- Twice. Once in Agartala and then in Delhi.

ACTIVITY

Draw or paste the picture of telephone and postcard.

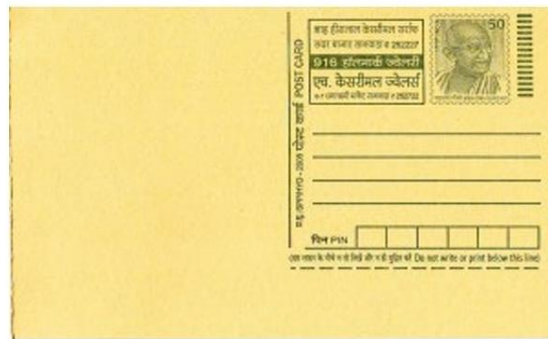

CH -18 A house like this!

❖ NEW WORDS

1. Slum
2. Rangoli
3. House boat
4. Streamers
5. Kahwa
6. Bushes
7. Mountain
8. Building
9. Canvas
10. Bricks

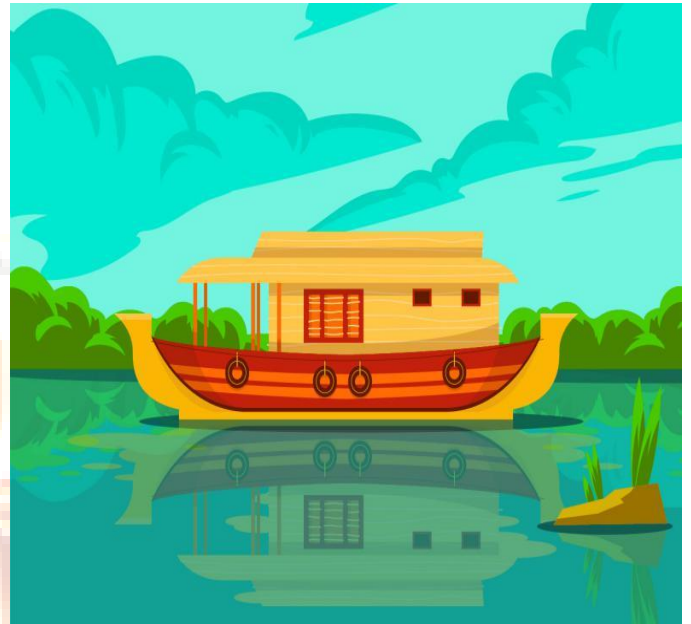

❖ Word meaning

1. Slum - A very crowded urban area where people live in very difficult condition.
2. Kahwa - Traditional Kashmiri tea made with exotic spices.

■ Answer in one word or one sentence.

Q-1 Where can multi-storey buildings be found?

Ans:- In cities.

Q-2 Shikaras can be found in which state of India?

Ans:-Shikaras can be found in Kashmir.

Q-3 What is a house standing on wooden planks called?

Ans:- Bamboo pillars.

Q-4 Why do many people in Delhi live in slum?

Ans:- Because many people do not have house to live.

Q-5 Why are house in hills built with slop roofs?

Ans:- Because when snow or rain fall on roof it can slip down easily from roof.

Q-6 What was happening in Naseem's school?

Ans:- A week long camp was being held in Naseem's school.

ACTIVITY

Draw or paste the picture of hut and fill the colour.



CH - 19 Our friends- Animal

❖ NEW WORDS

1. Wound
2. Courtyard
3. Quickly
4. Clap
5. Bleeding
6. Graze
7. Heavily
8. Startled
9. Tie
10. Branch



Word meaning

1. Wound - An injury to a part of the body.
2. Startled- To get suddenly shocked or alarmed.
3. Bleeding - To lose blood especially from a wound or an injury.

■ Answer in one word or one sentence.

Q-1 Why do animals move from one place to another?

Ans:- To search of food and to protect themselves from enemies.

Q-2 Raju had a pet dog named Dora,Dora was not well what should Raju do?

Ans:-Raju have to take his dog to a wet doctor.

Q-3 How did the bird get hurt?

Ans:- The bird got hurt from the ceiling fan.

ACTIVITY

Draw or paste the picture of your favourite animal or bird and colour it.



CH - 20 Drop by Drop

❖ NEW WORDS

1. Village
2. Scarcity
3. Fetch
4. Sieve
5. Blister
6. Tank
7. Flow
8. Courtyard
9. Mop
10. Supply

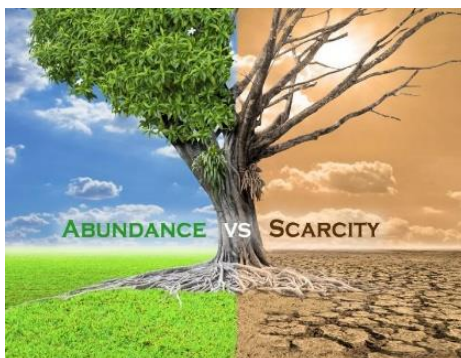

❖ **Word meaning**

1. Fetch - Something that bring it back.
2. Scarcity - When there is not enough something for everyone.
3. Blister - A painful swelling on the surface of the skin that is filled with a liquid.

■ **Answer in one word or one sentence.**

Q-1 People living in Rajasthan face shortage of water in which season ?

Ans:- In summer season.

Q-2 What do you mean by water scarcity?

Ans:-Water scarcity is the lack of sufficient water.

Q-3 What is the rain water mostly used for drinking?

Ans:- Because rain water is easy source of water.

Q-4 Can water used for washing vegetable be used in the toilet afterwards?

Ans:- Yes, water can be used in the toilet.

Q-5 Why do feel shortage of water?

Ans:- Because of scarcity of water.

Q-6 How do people in Madho's family get water?

Ans:- Madho's family get water when the train carrying water arrives, Madho's father fetches water in his camel- cart.

ACTIVITY

Draw or paste the picture of rainy clouds and colour it.



CH - 21 Families can be different

❖ NEW WORDS

1. Dinner
2. Return
3. Holiday
4. Ground
5. Portion
6. Vacation
7. Different
8. Family
9. Unlock
10. Effort



❖ Word meaning

1. Parental - Cannot with a parent.
2. Chit- Chat - Conversation about thing that are not so important.

■ Answer in one word or one sentence.

Q-1 Who has adopted Tara ?

Ans:- Meenakshi, her mother adopted Tara.

Q-2 In Totaram's family in Mumbai, who cooks food?

Ans:-His chacha cook the food.

Q-3 What is the relationship between Gurleen and Nagarajan?

Ans:- Husband and wife.

Q-4 During Vacations, what does Tara's family do?

Ans:- During Vacations they go to far off places and enjoy themselves.

Q-5 Where is food for Sitamma family cooked ?

Ans:- In the kitchen on the ground floor.

Q-6 What do Sara and Habib's family do on holiday?

Ans:-On holiday, neighbour's children come to their home.They play games and water movies together.

Q-7 Who all does Sitamma live with?

Ans:- Sitamma lives with her father,mother, young sister Gitamma,dada,dadi,elder chacha,the new chachi,younger chacha,tauji,their children and bua.

Q-8 Where and with whom does Tara live ?

Ans:- Tara live with her amma and nani in Chennai.

ACTIVITY

Draw your family on the finger tips.



Ch - 22 Left - Right

Activity based

❖ NEW WORDS

1. Right
2. Thumb
3. Palm
4. Symbols
5. Center
6. Map
7. Guide
8. Pencil
9. Turn
10. Place

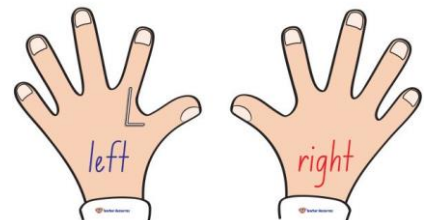

✧ Word meaning

1. Palm - The inner surface of the hand between wrist and finger.
2. Symbols - A sign that has a particular meaning.

ACTIVITY

Paste the picture of four directions by symbols.



CH - 23 A Beautiful cloth

Activity based

❖ NEW WORDS

1. Embroidery
2. Mirror
3. Finish
4. Unstitch
5. Drape
6. Pattern
7. Length
8. Fairy
9. Weave
10. Carefully



✧ **Word meaning**

1. Embroidery - Pattern that are sewn onto cloth using threads of various colours.
2. Vertical - Going from top to bottom.

ACTIVITY

Draw the picture of embroidery of saree.



CH - 24 Web of life

❖ NEW WORDS

1. Web
2. Vehicle
3. Link
4. Space
5. Picture
6. Alike
7. Life
8. Think
9. Complete



❖ Word meaning

1. Web - A complicated pattern of thing that is closely connected to each other.
2. Alike - Very similar.
3. Linked - A connection between two or more people or thing.

ACTIVITY

Draw or paste the picture of web of life and fill in the colour.

